

# EZ Drop-in Drain



Badeloft wants to make your freestanding bathtub installation as EZ as possible.

Your can view our 3D installation video at: [freestandingbathtubinstallation.com](http://freestandingbathtubinstallation.com)

## Features:

- 18 Gauge Epoxy Coated Metal Deck Flange
- Can be installed with Waterproofing Membrane
- Can be used in Wooden Sub-floor or on a Concrete Slab
- Includes a 1.5" Flanged Tail Piece
- Built-in Snap-off Test Cap – allows for water/air/smoke testing

*A valuable time SAVER  
\$199  
with purchase*

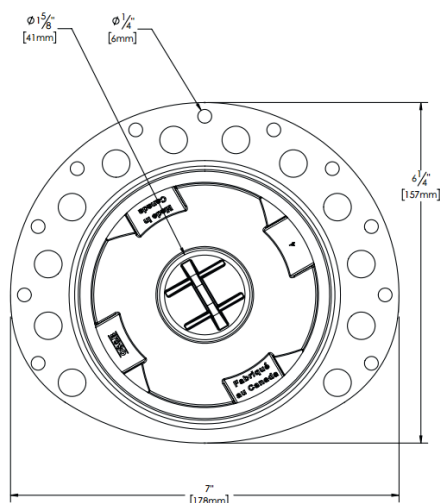
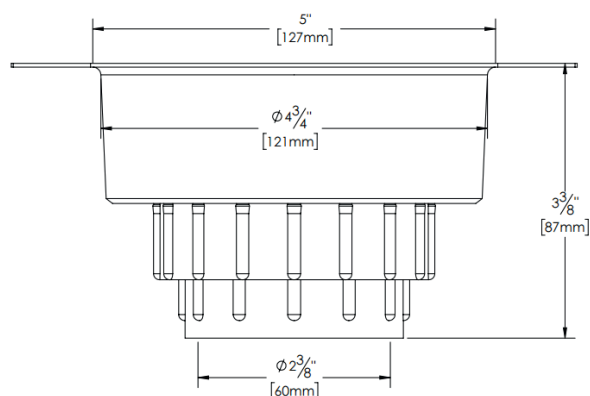
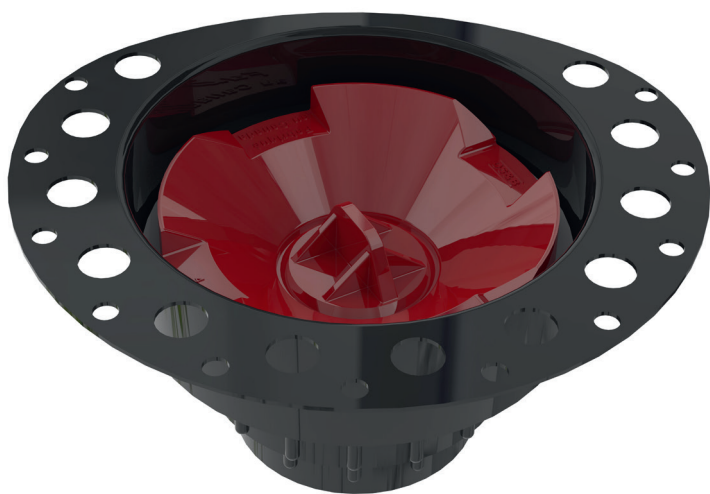

- Install on Wooden Sub-floor with Joists



- Install on Concrete Slab

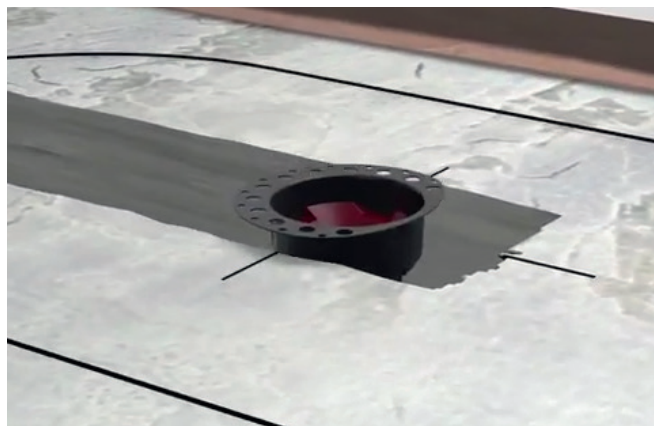

- Tile around and set Tub into Place

